

COMMUNITY NOTICE

Windsor / Lutwyche

LUTWYCHE ROAD TEMPORARY DIVERSION

Date of issue: 19 June 2009

Ref no: 0384

From 29 June 2009, temporary traffic diversions, reduced speeds and barriers will be in place on Lutwyche Road, Lutwyche for construction of the Lutwyche Busway Station.

CHANGED TRAFFIC CONDITIONS FROM:

29 June 2009

- **Diversion and operation of two northbound traffic lanes on Lutwyche Road** between Bradshaw Street and Isedale Street
- Removal of the left-turn from **Bradshaw Street** to northbound Lutwyche Road for the duration of construction
- Introduction of an additional right-turn lane from **Bradshaw Street** west to southbound Lutwyche Road
- Temporary removal of the right turn from southbound Lutwyche Road to Bradshaw Street

Early to mid July 2009

- **Diversion of Lutwyche Road** northbound traffic between Isedale Street and Kedron Park Road
- **Diversion of Lutwyche Road** southbound traffic between Kedron Park Road and Colton Avenue

BRADSHAW STREET CLOSING

From 29 June 2009, Bradshaw Street east of Lutwyche Road will close permanently for the construction and operation of the Lutwyche Busway Station. Local traffic will travel to and from Lutwyche Road via Chalk Street.

Traffic management and signage will direct motorists accordingly.

Changes to footpaths and bus stops will also be in place as per the map and as previously notified. Please follow directional signage.

These changes may be postponed due to unforeseen circumstances.

Thank you for your patience during these works.

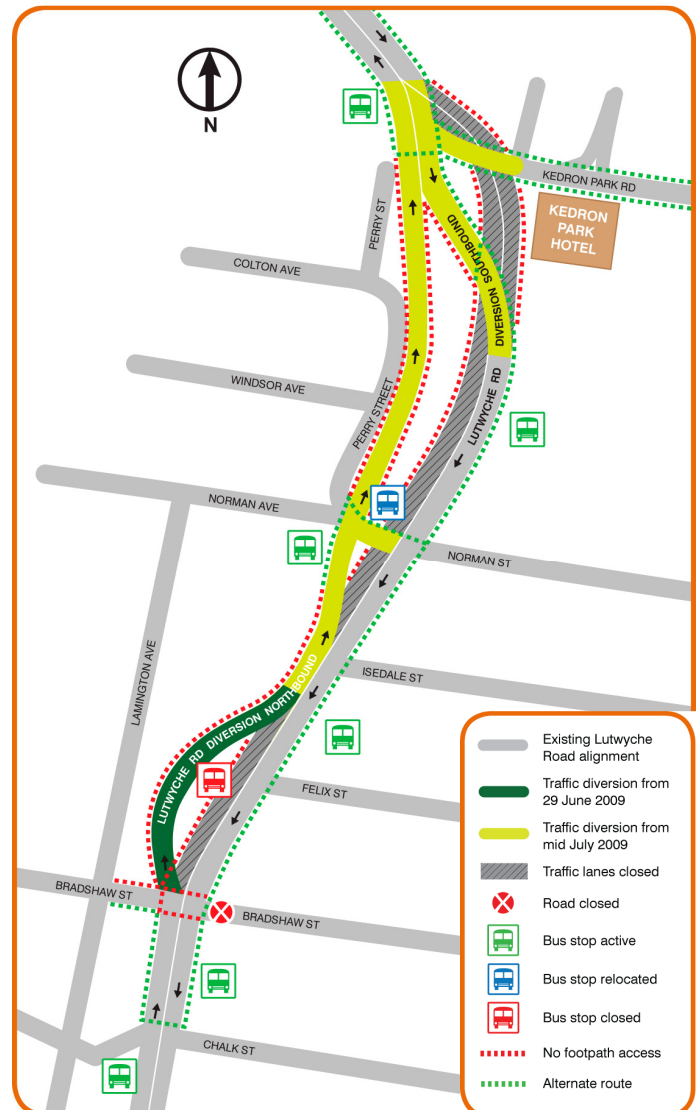

Register now for
Airport Link Project
SMS & EMAIL UPDATES at
www.brisconnections.com.au

For further information please contact our Community Relations team:

24 Hour (freecall)
Community Hotline:

1800 721 783

or contactus@tjh.com.au

www.brisconnections.com.au

smarter ways to move